



LEAD IN POTABLE WATER SCREENING REPORT

INVESTIGATION FOR: Kenneth Stromsland
Board of Education Township of Edison
312 Pierson Avenue
Edison, NJ 07642

SITE INVESTIGATED: Thomas Jefferson Middle
450 Division Street
Edison, NJ 08817

ASSESSMENT BY: Kyle Brown
Omega Environmental Services, Inc.
280 Huyler Street
South Hackensack, NJ 07606

**INVESTIGATION
CONDUCTED:** 8/03/16

DATE OF REPORT: 9/6/16

(Omega Project # 16-27002N)

TABLE OF CONTENTS

EXECUTIVE SUMMARY/PROJECT OVERVIEW

- 1. RESULTS TABLE**
- 2. SAMPLING METHODOLOGY**
- 3. DISCUSSION OF RESULTS**
- 4. RECOMMENDATIONS**

Appendices:

- A. Outlet Location Plan
- B. Laboratory Analytical Reports

EXECUTIVE SUMMARY:

The Board of Education Township of Edison requested lead in water testing of potable water outlets at the Thomas Jefferson Middle, 450 Division Street, Edison, NJ 08817.

Previous Testing

No information related to previous testing was available.

Recent Testing (8/03/16)

In order to assess the building water outlets a full testing of all potable outlets was performed on August 3, 2016.

Reportedly the outlets were not flushed or used on the day of testing.

First draw and flush samples (30 second) were collected of 28 water fountains and sinks.

Results of most first draw samples analyzed were below the Lead and Copper Rule action level of 15 ppb. Two first draw samples were above 15 ppb. The associated flush samples were below 15 ppb.

See Section 3 Discussion of Results

1 RESULTS TABLE:

Outlet #	Sample #	Location	1 st draw (FD) or flush (FL)	Results (ppb)	LCR Action Level ⁽¹⁾ (ppb)
54	1	Teacher Room Sink Main Office	FD	1.9	15
54	2	Teacher Room Sink Main Office	FL	<1.0	15
65	3	Teacher Room Sink Lounge	FD	11	15
65	4	Teacher Room Sink Lounge	FL	<1.0	15
64	5	Water Fountain by 211	FD	<1.0	15
64	6	Water Fountain by 211	FL	<1.0	15
63	7	Water Fountain by 206	FD	<1.0	15
63	8	Water Fountain by 206	FL	<1.0	15
60	9	Water Fountain by Main Entrance	FD	1.1	15
60	10	Water Fountain by Main Entrance	FL	<1.0	15
68	11	Water Fountain by Library	FD	<1.0	15
68	12	Water Fountain by Library	FL	<1.0	15
73	13	Nurse's Office Sink	FD	2.0	15
73	14	Nurse's Office Sink	FL	<1.0	15
77	15	Water Fountain by Room 221	FD	1.0	15
77	16	Water Fountain by Room 221	FL	<1.0	15
95	17	Water Fountain Outside Gym	FD	<1.0	15
95	18	Water Fountain Outside Gym	FL	<1.0	15
86	19	Kitchen Sink Near Door (R)	FD	3.0	15
86	20	Kitchen Sink Near Door (R)	FL	<1.0	15
85	21	Kitchen Sink Near Door (L)	FD	<1.0	15
85	22	Kitchen Sink Near Door (L)	FL	<1.0	15
88	23	Kitchen Sink Back Left Corner (R)	FD	<1.0	15
88	24	Kitchen Sink Back Left Corner (R)	FL	<1.0	15
87	25	Kitchen Sink Back Left Corner (L)	FD	3.9	15
87	26	Kitchen Sink Back Left Corner (L)	FL	<1.0	15
86A	27	Kitchen Sink Snack line	FD	15	15
86A	28	Kitchen Sink Snack line	FL	<1.0	15
82A	29	Water Fountain Cafeteria	FD	26	15
82A	30	Water Fountain cafeteria	FL	5.6	15
82	31	Water Fountain Outside Cafeteria	FD	1.5	15
82	32	Water Fountain Outside Cafeteria	FL	<1.0	15
17	33	Water Fountain Next to Women Faculty Bathroom	FD	19	15
17	34	Water Fountain Next to Women Faculty Bathroom	FL	1.1	15
13	35	Water Fountain by Room 105	FD	2.0	15
13	36	Water Fountain by Room 105	FL	<1.0	15
46	37	Water Fountain across 125	FD	<1.0	15
46	38	Water Fountain across 125	FL	<1.0	15

42	39	Water Fountain by 114	FD	1.4	15
42	40	Water Fountain by 114	FL	<1.0	15
37	41	Room 116 Sink by Door	FD	1.5	15
37	42	Room 116 Sink by Door	FL	<1.0	15
38	43	Room 116 Sink Back Left	FD	1.9	15
38	44	Room 116 Sink Back Left	FL	<1.0	15
39	45	Room 116 Sink Back Center	FD	2.5	15
39	46	Room 116 Sink Back Center	FL	<1.0	15
40	47	Room 116 Sink Back Right	FD	3.0	15
40	48	Room 116 Sink Back Right	FL	<1.0	15
41	49	Room 116 Sink on Right side	FD	5.2	15
41	50	Room 116 Sink on Right side	FL	<1.0	15
36A	51	Water Fountain by 115	FD	<1.0	15
36A	52	Water Fountain by 115	FL	<1.0	15
26A	53	Water Fountain Outside Custodian Room	FD	1.6	15
26A	54	Water Fountain Outside Custodian Room	FL	<1.0	15

⁽¹⁾ EPA Lead in Copper Rule (1991) Action Level for water suppliers (municipalities and private wells) and March 2016 Newark Public Schools Lead Water Testing Sampling Plan.

FD – First Draw Sample

FL – Flush Sample (30 sec)

NA – Not Analyzed

2 SAMPLING METHODOLOGY:

First Draw Samples - Without allowing any water to spill until sample collection, samples were collected with a relatively slow flow rate in 250 mL bottles prepared with Nitric Acid (HNO₃) as a preservative.

Flush Samples – After collection of first draw samples the water was allowed to flow at a relatively slow rate for thirty second to flush the fixture and close piping. The flush samples are intended to test the plumbing further upstream from the fixture (behind walls).

The samples were packaged in a cooler and shipped to Pace Analytical, Melville, NY for total lead in potable water analysis (method E200.8 IOC).

3 DISCUSSION OF RESULTS:

Two first draw sample results were above 15 ppb, but associated flush samples results were below 15 ppb. This indicates the source of lead is related to the fixtures themselves, not in the main building plumbing.

4 RECOMMENDATIONS:

Short term:

- Remove outlets with elevated results from service.
- Conduct further evaluation and testing of outlets with elevated results.
- If filters are present in the two fountains, replace filters and re-test. Verify that proper pre-sampling flushing procedures are followed if fountains have not been used for more than a few days.

Long Term:

- If additional testing shows similar results (first draw results above 15 ppb) consider replacing the spout of the fountains (may contain brass, adding to lead levels), installing filters (if practical), or fixture replacement.
- Repeat full building testing on an annual basis. Generally this should be performed in August prior to the start of the school season.
- Develop a Lead in Water Management Plan in accordance with the 2006 EPA 3Ts for Reducing Lead in Drinking Water in Schools (copy attached).

It should be noted that there presently no regulatory requirement to perform testing, other than the general principles of the Lead Contamination Control Act, which recommends that states and schools should ensure that students are not exposed to elevated levels of lead

If elevated levels are encountered during the annual testing, general response actions are described in appendix A.

A. Outlet Location Plan/ Outlet Inventory

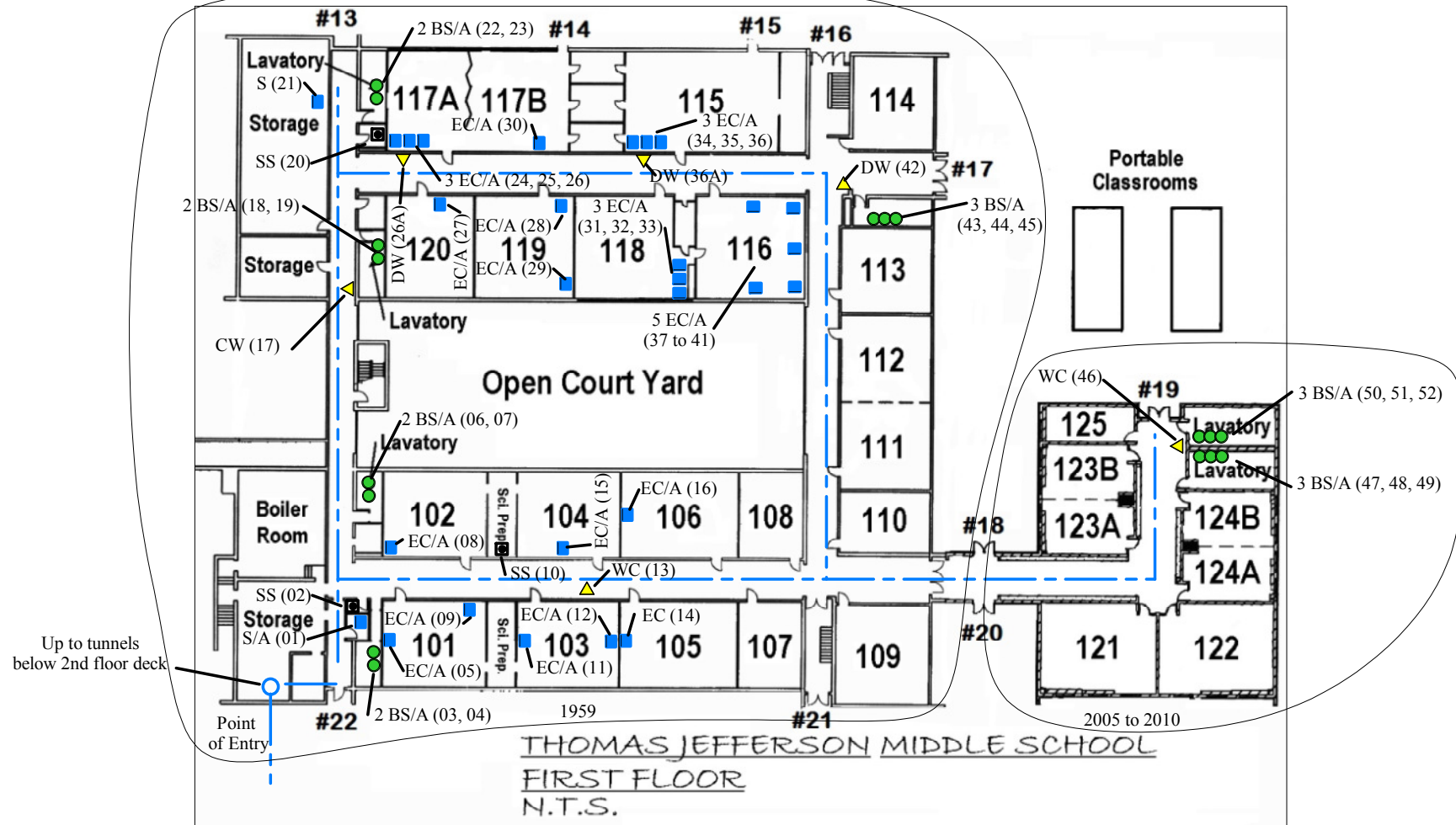

KEY

- KC = Kitchen Outlet, Cold
- ▲ WC = Water Cooler (Chilled Bubbler Unit)
- TL = Teacher Lounge Sink
- FP = Food Preparation Sink
- ▲ DW = Drinking Water Bubbler (non-chilled)
- ▲ SDW = Combination Sink Water Bubbler
- ▲ DDW = Double Drinking Water Bubbler
- LS = Laboratory Sink

- EC = Home Economics Outlet, Cold
- IM = Ice Machine
- BS = Bathroom Sink
- NS = Nurse's Office Sink
- SS = Janitors Slop Sink
- /A = outlet has an aerator
- /F = outlet has a filter
- (01) = Outlet Number

Notes

- Original building was constructed in 1959. The gym area was constructed in the 1960's, and rooms 121-125 were constructed between 2005 and 2010.
- Piping runs above ceilings in hallway on the first floor and below the second floor slab in tunnels for the 2nd floor, with branches and lateral to each group of outlets.

Dwg. Title: Plumbing Schematic, First Floor

Location: Thomas Jefferson Middle School, Edison, NJ

Client: Edison Township Board of Education

OMEGA
ENVIRONMENTAL
SERVICES, INC.

280 Huyler Street
S. Hackensack, NJ 07606
Tel: (201) 489-8700
Fax: (201) 342-5412

Date: 8/29/16

Proj. # 16-27002N

Dwn. By: DSE

Dwg. # 27002N-01P

THOMAS JEFFERSON MIDDLE SCHOOL SECOND FLOOR

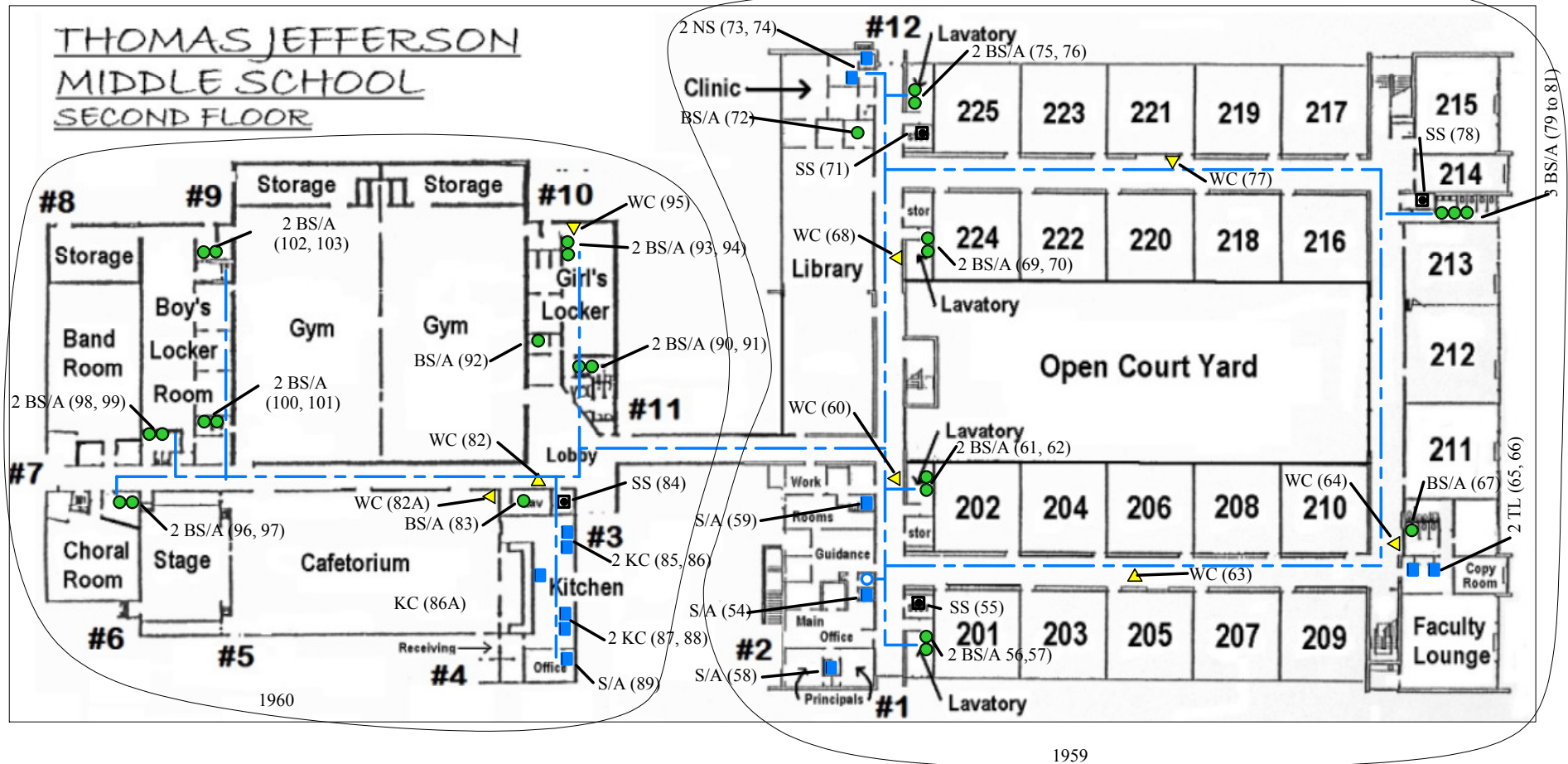

KEY

- KC = Kitchen Outlet, Cold
- ▲ WC = Water Cooler (Chilled Bubbler Unit)
- TL= Teacher Lounge Sink
- FP= Food Preparation Sink
- ▲ DW= Drinking Water Bubbler (non-chilled)
- ▲ SDW= Combination Sink Water Bubbler
- ▲ DDW=Double Drinking Water Bubbler
- LS=Laboratory Sink

- EC = Home Economics Outlet, Cold
- IM = Ice Machine
- BS = Bathroom Sink
- NS = Nurse's Office Sink
- SS=Janitors Slop Sink
- /A = outlet has an aerator
- /F = outlet has a filter
- (01)=Outlet Number

Notes

1. Original building was constructed in 1959. The gym area was constructed in the 1960's, and rooms 121-125 were constructed between 2005 and 2010.
2. Piping runs above ceilings in hallway and below the second floor slab in tunnels for the 2nd floor, with branches and lateral to each group of outlets.

Dwg. Title: Plumbing Schematic, 2nd Floor

Location: Thomas Jefferson Middle School, Edison, NJ

Client: Edison Township Board of Education

OMEGA
ENVIRONMENTAL
SERVICES, INC.

280 Huyler Street
S. Hackensack, NJ 07606
Tel: (201) 489-8700
Fax: (201) 342-5412

Date: 8/28/16

Proj. # 16-27002N

Dwn. By: DSE

Dwg. # 27002N-01P

Drinking Water Outlet Inventory

Name of School: Thomas Jefferson Middle School

Address: 450 Division Street, Edison, NJ 08817

Grade Levels:

Year School Constructed: 1959

Renovations/Additions: 1960's, 2005 to 2010

Individual school project officer Name/Signature:

Date Completed: 8/2016

Sample Location Codes

DW= Drinking Water Bubbler (unchilled)

DDW=Double Drinking Water Bubbler (unchilled)

WC = Water Cooler (Chilled Bubbler Unit)

DWC = Double Water Cooler (Chilled Bubbler Unit)

SWC= Combination Sink Chilled Water Cooler (chilled Bubbler Unit)

SDW= Combination Sink Water Bubbler

S= Misc. Sink; possible potable use

/A Aerator Present

/F= Outlet has a filter

KC = Kitchen Outlet, Cold

TL= Teacher Lounge Sink

CT= Cafeteria Outlet

EC = Home Economics Outlet, Cold

NS = Nurse's Office Sink

FP= Food Preparation Sink (not otherwise specified)

IM = Ice Machine

BS = Bathroom Sink

Outlet # ¹	Type	Location	Code	Op. ² (Y/N)	Cor. ³ (Y/N)	Filter ⁴ (Y/N)	Brass Fittings, Faucets or valves? (Y/N)	Aerator/ Screen (Y/N)	Motion Activated (Y/N)	Chiller (Y/N)	Water Cooler		Comments
											Make	Model	
01	Sink	Near Room 101	S/A	N.V.		N		Y	N	N			
02	Slop Sink	Near Room 101	SS	N.V.		N		N	N	N			
03	Bathroom Sink	Near Room 101	BS/A	N.V.		N		Y	N	N			
04	Bathroom Sink	Near Room 101	BS/A	N.V.		N		Y	N	N			

¹ Number outlets starting at the closest outlet to the Point of Entry (POE).

² **Operational?** Document if permanently or temporarily out of service on the Plumbing Profile.

³ **Signs of Corrosion?** Signs of corrosion detected, such as but not limited to frequent leaks, rust-colored water, or stained fixtures, dishes, or laundry.

⁴ Document on Filter Inventory.

N.V. – Not Verified

Thomas Jefferson Middle School

Outlet	Type	Location	Code	Op. ²	Cor. ³	Filter ⁴	Brass	Aerator/	Motion	Chiller	Water Cooler		Comments
05	Home Economics Sink	Room 101	EC/A	N.V.		N		Y	N	N			
06	Bathroom Sink	Across From Boiler Room	BS/A	N.V.		N		Y	N	N			
07	Bathroom Sink	Across From Boiler Room	BS/A	N.V.		N		Y	N	N			
08	Home Economics Sink	Room 102	EC/A	N.V.		N		Y	N	N			
09	Home Economics Sink	Room 101	EC/A	N.V.		N		Y	N	N			
10	Slop Sink	Left of Room 104	SS	N.V.		N		N	N	N			
11	Home Economics Sink	Room 103	EC/A	N.V.		N		Y	N	N			
12	Home Economics Sink	Room 103	EC/A	N.V.		N		Y	N	N			
13	Water bubbler (chilled)	Outside Room 103	WC	Y		N		N	N	Y			
14	Home Economics Sink	Room 105	EC/A	N.V.		N		Y	N	N			
15	Home Economics Sink	Room 104	EC/A	N.V.		N		Y	N	N			
16	Home Economics Sink	Room 106	EC/A	N.V.		N		Y	N	N			
17	Water bubbler (chilled)	Outside Room 103	WC	Y		N		N	N	Y			
18	Bathroom Sink	Lavatory Near Room 120	BS/A	N.V.		N		Y	N	N			
19	Bathroom Sink	Lavatory Near Room 120	BS/A	N.V.		N		Y	N	N			
20	Slop Sink	Near Room 117A	SS	N.V.		N		N	N	N			
21	Sink	Storage Room Near Room 117A	S/A	N.V.		N		Y	N	N			
22	Bathroom Sink	Lavatory Near Room 117A	BS/A	N.V.		N		Y	N	N			
23	Bathroom Sink	Lavatory Near Room 117A	BS/A	N.V.		N		Y	N	N			
24	Home Economics Sink	Room 117A	EC/A	N.V.		N		Y	N	N			
25	Home Economics Sink	Room 117A	EC/A	N.V.		N		Y	N	N			
26	Home Economics Sink	Room 117A	EC/A	N.V.		N		Y	N	N			
26A	Water bubbler (chilled)	Outside Room 117A	WC	Y		N		N	N	Y			

Thomas Jefferson Middle School

Outlet	Type	Location	Code	Op. ²	Cor. ³	Filter ⁴	Brass	Aerator/	Motion	Chiller	Water Cooler		Comments
27	Home Economics Sink	Room 120A	EC/A	N.V.		N		Y	N	N			
28	Home Economics Sink	Room 119	EC/A	N.V.		N		Y	N	N			
29	Home Economics Sink	Room 119	EC/A	N.V.		N		Y	N	N			
30	Home Economics Sink	Room 117B	EC/A	N.V.		N		Y	N	N			
31	Home Economics Sink	Room 118	EC/A	N.V.		N		Y	N	N			
32	Home Economics Sink	Room 118	EC/A	N.V.		N		Y	N	N			
33	Home Economics Sink	Room 118	EC/A	N.V.		N		Y	N	N			
34	Home Economics Sink	Room 115	EC/A	N.V.		N		Y	N	N			
35	Home Economics Sink	Room 115	EC/A	N.V.		N		Y	N	N			
36	Home Economics Sink	Room 115	EC/A	N.V.		N		Y	N	N			
36A	Water Bubbler (chilled)	Outside Room 115	WC	Y		N		N	N	Y			
37	Home Economics Sink	Room 116	EC/A	Y		N		Y	N	N			
38	Home Economics Sink	Room 116	EC/A	Y		N		Y	N	N			
39	Home Economics Sink	Room 116	EC/A	Y		N		Y	N	N			
40	Home Economics Sink	Room 116	EC/A	Y		N		Y	N	N			
41	Home Economics Sink	Room 116	EC/A	Y		N		Y	N	N			
42	Water Bubbler (chilled)	Outside Room 114	WC	Y		N		N	N	Y			
43	Bathroom Sink	Lavatory Near Room 113	BS/A	N.V.		N		Y	N	N			
44	Bathroom Sink	Lavatory Near Room 113	BS/A	N.V.		N		Y	N	N			
45	Bathroom Sink	Lavatory Near Room 113	BS/A	N.V.		N		Y	N	N			

Thomas Jefferson Middle School

Outlet	Type	Location	Code	Op. ²	Cor. ³	Filter ⁴	Brass	Aerator/	Motion	Chiller	Water Cooler		Comments
46	Water bubbler (chilled)	Outside Room 125	WC	Y		N		N	N	Y			
47	Bathroom Sink	Lavatory Near Room 125	BS/A	N.V.		N		Y	N	N			
48	Bathroom Sink	Lavatory Near Room 113	BS/A	N.V.		N		Y	N	N			
49	Bathroom Sink	Lavatory Near Room 113	BS/A	N.V.		N		Y	N	N			
50	Bathroom Sink	Lavatory Near Room 113	BS/A	N.V.		N		Y	N	N			
51	Bathroom Sink	Lavatory Near Room 113	BS/A	N.V.		N		Y	N	N			
52	Bathroom Sink	Lavatory Near Room 113	BS/A	N.V.		N		Y	N	N			
53	# not used	---	---	---	---	---	---	---	---	---			
54	Sink	Main Office	S/A	Y		N		Y	N	N			
55	Slop Sink	Near Main Office	SS	N.V.		N		N	N	N			
56	Bathroom Sink	Near Main Office	BS/A	N.V.		N		Y	N	N			
57	Bathroom Sink	Near Main Office	BS/A	N.V.		N		Y	N	N			
58	Sink	Principal's Office	S/A	N.V.		N		Y	N	N			
59	Sink	Work Room	S/A	N.V.		N		Y	N	N			
60	Water bubbler (chilled)	Outside Work Rooms	WC	Y		N		N	N	Y			
61	Bathroom Sink	Near Work Rooms	BS/A	N.V.		N		Y	N	N			
62	Bathroom Sink	Near Work Rooms	BS/A	N.V.		N		Y	N	N			
63	Water bubbler (chilled)	Outside Room 205	WC	N.V.		N		N	N	Y			
64	Water bubbler (chilled)	Outside Room 210	WC	Y		N		N	N	Y			
65	Teacher's Lounge Sink	Next to Faculty Lounge	TL	Y		N		N	N	N			
66	Teacher's Lounge Sink	Next to Faculty Lounge	TL	N.V.		N		N	N	N			
67	Bathroom Sink	Near Room 210	BS/A	N.V.		N		Y	N	N			
68	Water bubbler (chilled)	Outside Library	WC	Y		N		N	N	Y			
69	Bathroom Sink	Near Library	BS/A	N.V.		N		Y	N	N			
70	Bathroom Sink	Near Library	BS/A	N.V.		N		Y	N	N			
71	Slop Sink	Near Clinic	SS	N.V.		N		N	N	N			
72	Bathroom Sink	Library	BS/A	N.V.		N		Y	N	N			

Thomas Jefferson Middle School

Outlet	Type	Location	Code	Op. ²	Cor. ³	Filter ⁴	Brass	Aerator/	Motion	Chiller	Water Cooler		Comments
73	Nurse's Sink	Clinic	NS/A	Y		N		Y	N	N			
74	Nurse's Sink	Clinic	NS/A	N.V.		N		Y	N	N			
75	Bathroom Sink	Lavatory Across From Clinic	BS/A	N.V.		N		Y	N	N			
76	Bathroom Sink	Lavatory Across From Clinic	BS/A	N.V.		N		Y	N	N			
77	Water bubbler (chilled)	Outside Room 221	WC	Y		N		N	N	Y			
78	Slop Sink	Right of Room 214	SS			N		N	N	N			
79	Bathroom Sink	Right of Room 214	BS/A	N.V.		N		Y	N	N			
80	Bathroom Sink	Right of Room 214	BS/A	N.V.		N		Y	N	N			
81	Bathroom Sink	Right of Room 214	BS/A	N.V.		N		Y	N	N			
82	Water bubbler (chilled)	Outside Cafetorium	WC	Y		N		N	N	Y			
82A	Water bubbler (chilled)	Cafetorium	WC	Y		N		N	N	Y			
83	Bathroom Sink	Kitchen Lavatory	BS/A	N.V.		N		Y	N	N			
84	Slop Sink	Near Kitchen	SS	N.V.		N		N	N	N			
85	Kitchen Sink	Kitchen	KC/A	Y		N.V.		Y	N	N			
86	Kitchen Sink	Kitchen	KC/A	Y		N.V.		Y	N	N			
86A	Kitchen Sink	Kitchen	KC/A	Y		N.V.		Y	N	N			
87	Kitchen Sink	Kitchen	KC/A	Y		N.V.		Y	N	N			
88	Kitchen Sink	Kitchen	KC/A	Y		N.V.		Y	N	N			
89	Kitchen Sink	Kitchen	KC/A	N.V.		N.V.		Y	N	N			
90	Bathroom Sink	Girl's Locker Room	BS/A	N.V.		N		Y	N	N			
91	Bathroom Sink	Girl's Locker Room	BS/A	N.V.		N		Y	N	N			
92	Bathroom Sink	Girl's Locker Room	BS/A	N.V.		N		Y	N	N			
93	Bathroom Sink	Girl's Locker Room	BS/A	N.V.		N		Y	N	N			
94	Bathroom Sink	Girl's Locker Room	BS/A	N.V.		N		Y	N	N			
95	Water bubbler (chilled)	Girl's Locker Room	WC	Y		N		N	N	Y			
96	Bathroom Sink	Choral Room	BS/A	N.V.		N		Y	N	N			
97	Bathroom Sink	Choral Room	BS/A	N.V.		N		Y	N	N			
98	Bathroom Sink	Boy's Locker Room	BS/A	N.V.		N		Y	N	N			

Thomas Jefferson Middle School

Outlet	Type	Location	Code	Op. ²	Cor. ³	Filter ⁴	Brass	Aerator/	Motion	Chiller	Water Cooler		Comments
99	Bathroom Sink	Boy's Locker Room	BS/A	N.V.		N		Y	N	N			
100	Bathroom Sink	Boy's Locker Room	BS/A	N.V.		N		Y	N	N			
101	Bathroom Sink	Boy's Locker Room	BS/A	N.V.		N		Y	N	N			
102	Bathroom Sink	Boy's Locker Room	BS/A	N.V.		N		Y	N	N			
103	Bathroom Sink	Boy's Locker Room	BS/A	N.V.		N		Y	N	N			

B. Lead in Water Laboratory Reports

CHAIN-OF-CUSTODY / Analytical Request Document

The Chain-of-Custody is a LEGAL DOCUMENT. All relevant fields must be completed accurately.



www.pacelabs.com

1608652

Section A Required Client Information: Company: Omega Environmental Address: 280 Huyler Street S. Hackensack, NJ 07606 Email To: Lab@Omega-env.com Phone: 201-489-8700 Requested Due Date/TAT: 5 day		Section B Required Project Information: Report To: Lab@omega-env.com Copy To: mikel@omega-env.com, david@omega-env.com Address: emmam@omega-env.com Purchase Order No.: Project Name: Thomas Jefferson Middle Project Number: 16-27022N		Section C Invoice Information: Attention: Accts Payable Company Name: Omega Environmental Address: 280 Huyler St, S Hackensack, NJ Pace Quote Reference: Pace Project Manager: Pace Profile #:	
Regulatory Agency <input type="checkbox"/> NPDES <input type="checkbox"/> GROUND WATER <input checked="" type="checkbox"/> DRINKING WATER <input type="checkbox"/> UST <input type="checkbox"/> RCRA <input type="checkbox"/> OTHER		Site Location STATE: NJ			

ITEM #	Section D Required Client Information	Valid Matrix Codes MATRIX CODE DW WT WASTE WATER WW P SOIL/SOLID SL OIL WIPE WP AIR AR OTHER OT TS	MATRIX CODE (see valid codes to left)	SAMPLE TYPE (G=GRAB C=COMP)	COLLECTED			SAMPLE TEMP AT COLLECTION	# OF CONTAINERS	Preservatives							Analysis Test ↑	Y/N ↑	Requested Analysis Filtered (Y/N)												Residual Chlorine (Y/N)	Pace Project No./ Lab I.D.																																																																																																																																																																																																																																																																																																																																																																																																																																																																																																																																																																																																																																																																																																																																																																																																																																																																																																																																																																																																																																																																																																																																																																																																																																																																																																																																																																																																																																																																																																																																																																					
					COMPOSITE START	COMPOSITE END/GRAB	DATE			TIME	DATE	TIME	H ₂ SO ₄	HNO ₃	HCl	NaOH			Na ₂ S ₂ O ₃	Methanol	Other	Lead in drink water 200.8																																																																																																																																																																																																																																																																																																																																																																																																																																																																																																																																																																																																																																																																																																																																																																																																																																																																																																																																																																																																																																																																																																																																																																																																																																																																																																																																																																																																																																																																																																																																																																															

ADDITIONAL COMMENTS Kyle Brown/Omega Sampler 8/24/16 11:45 8/5/16 1000		RELINQUISHED BY / AFFILIATION DATE TIME		ACCEPTED BY / AFFILIATION DATE TIME		SAMPLE CONDITIONS Temp in °C Received on Ice (Y/N) Custody Sealed Cooler (Y/N) Samples Intact (Y/N)	
SAMPLE NAME AND SIGNATURE PRINT Name of SAMPLER: Kyle Brown SIGNATURE of SAMPLER: Kyle Brown							

7837 4540 2291

*Important Note: By signing this form you are accepting Pace's NET 30 day payment terms and agreeing to late charges of 1.5% per month for any invoices not paid within 30 days.

CHAIN-OF-CUSTODY / Analytical Request Document

The Chain-of-Custody is a LEGAL DOCUMENT. All relevant fields must be completed accurately.



Section A Required Client Information: Company: Omega Environmental Address: 280 Huyler Street S. Hackensack, NJ 07606 Email To: Lab@Omega-env.com Phone: 201-489-8700 Fax: 5 day Requested Due Date/TAT:		Section B Required Project Information: Report To: Lab@omega-env.com Copy To: mikel@omega-env.com, davide@omega-env.com emmam@omega-env.com Purchase Order No.: Project Name: Thomas Jefferson Middle Project Number: 16-27002N		Section C Invoice Information: Attention: Accts Payable Company Name: Omega Environmental Address: 280 Huyler St, S Hackensack, NJ Pace Quote Reference: Pace Project Manager: Pace Profile #:	
Regulatory Agency <input type="checkbox"/> NPDES <input type="checkbox"/> GROUND WATER <input checked="" type="checkbox"/> DRINKING WATER <input type="checkbox"/> UST <input type="checkbox"/> RCRA <input type="checkbox"/> OTHER		Site Location STATE: NJ		Page: 2 of 5	

ITEM #	Section D Required Client Information		Valid Matrix Codes MATRIX CODE DW WATER WASTE WATER PRODUCT SOIL/SOLID OIL WIPE AIR OTHER TISSUE		MATRIX CODE (see valid codes to left)	SAMPLE TYPE (G=GRAB C=COMP)	COLLECTED			SAMPLE TEMP AT COLLECTION	# OF CONTAINERS	Preservatives								↑ Analysis Test ↑ Y/N ↑	Residual Chlorine (Y/N)	Pace Project No./ Lab I.D.																																																																																																																																																																																																																																																																																																																																																																																																																																																																																																																																																																																																																																																																																																																																																																																																																																																																																																																																																																																																																																																																																																																																																																																																																																																																																																																																																																																																																																																																																																																																																										
	SAMPLE ID (A-Z, 0-9 / -) Sample IDs MUST BE UNIQUE		COMPOSITE START	COMPOSITE END/GRAB			Unpreserved	H ₂ SO ₄	HNO ₃			HCl	NaOH	Na ₂ S ₂ O ₃	Methanol	Other																																																																																																																																																																																																																																																																																																																																																																																																																																																																																																																																																																																																																																																																																																																																																																																																																																																																																																																																																																																																																																																																																																																																																																																																																																																																																																																																																																																																																																																																																																																																																																
1	15 - Nurse's office sink - FL				DW	G			4/27/16	9:00																																																																																																																																																																																																																																																																																																																																																																																																																																																																																																																																																																																																																																																																																																																																																																																																																																																																																																																																																																																																																																																																																																																																																																																																																																																																																																																																																																																																																																																																																																																																																																						

ADDITIONAL COMMENTS	RELINQUISHED BY / AFFILIATION	DATE	TIME	ACCEPTED BY / AFFILIATION	DATE	TIME	SAMPLE CONDITIONS
	Kyle Brown / Omega Env	8/2/16	11:45	[Signature]	8/16/16	0000	
FD - First Draw Sample							
FL - Flush Sample							
SAMPLER NAME AND SIGNATURE PRINT Name of SAMPLER: Kyle Brown SIGNATURE of SAMPLER: [Signature]				DATE Signed (MM/DD/YY): 8/16/16			
							Temp in °C
							Received on Ice (Y/N)
							Custody Sealed Cooler (Y/N)
							Samples Intact (Y/N)



CHAIN-OF-CUSTODY / Analytical Request Document

The Chain-of-Custody is a LEGAL DOCUMENT. All relevant fields must be completed accurately.

Section A Required Client Information:		Section B Required Project Information:		Section C Invoice Information:	
Company:	Omega Environmental	Report To:	Lab@omega-env.com	Attention:	Accts Payable
Address:	280 Huyler Street	Copy To:	mikel@omega-env.com, david@omega-env.com	Company Name:	Omega Environmental
Email To:	Lab@Omega-env.com	Purchase Order No.:	emmam@omega-env.com	Address:	280 Huyler St, S Hackensack, NJ
Phone:	201-489-8700	Project Name:	James Jefferson Middle	Pace Quote Reference:	
Requested Due Date/TAT:	5 day	Project Number:	1627022N	Pace Project Manager:	
				Pace Profile #:	

Page: 4 of 5

REGULATORY AGENCY	
<input type="checkbox"/> NPDES	<input type="checkbox"/> GROUND WATER
<input type="checkbox"/> UST	<input type="checkbox"/> RCRA
<input checked="" type="checkbox"/> DRINKING WATER	<input type="checkbox"/> OTHER
Site Location	NJ
STATE:	

ITEM #	Section D Required Client Information	Valid Matrix Codes MATRIX CODE DRINKING WATER WASTE WATER WATER PRODUCT WASTE PRODUCT WASTE SOLID WASTE LIQUID WASTE VAPOR WASTE AIR WASTE OTHER WASTE TISSUE	MATRIX CODE (see valid codes to left)	SAMPLE TYPE (G=GRAB C=COMP)	COLLECTED		SAMPLE TEMP AT COLLECTION	# OF CONTAINERS	Preservatives Unpreserved H ₂ SO ₄ HNO ₃ HCl NaOH Na ₂ S ₂ O ₃ Methanol Other	Analysis Test ↑	Lead in drink water 200.8	Requested Analysis Filtered (Y/N)												Residual Chlorine (Y/N)	Pace Project No./ Lab I.D.
					DATE	TIME	DATE	TIME																	
1	37 - WF across 125 - FD		DW	G			8/3/16	9:00																	
2	38 - WF across 125 - FL		DW	G																					
3	39 - WF by 114 - FD		DW	G																					
4	40 - WF by 114 - FL		DW	G																					
5	41 - Rm 116 sink by door - FD		DW	G																					
6	42 - Rm 116 sink by door - FL		DW	G																					
7	43 - Rm 116 back left - FD		DW	G																					
8	44 - Rm 116 back left - FL		DW	G																					
9	45 - Rm 116 back center - FD		DW	G																					
10	46 - Rm 116 back center - FL		DW	G																					
11	47 - Rm 116 back right - FD		DW	G																					
12	48 - Rm 116 back right - FL		DW	G																					

ADDITIONAL COMMENTS		RELINQUISHED BY / AFFILIATION	DATE	TIME	ACCEPTED BY / AFFILIATION	DATE	TIME	SAMPLE CONDITIONS	
Kye Bawn / Omega sampler		Kye Bawn	8/3/16	11:45	Kye Bawn	8/5/16	10:00		
FD - First Draw Sample									
FL - Flush Sample									

SAMPLER NAME AND SIGNATURE		DATE Signed (MM/DD/YY):	08/05/16
PRINT Name of SAMPLER: Kye Bawn			
SIGNATURE of SAMPLER: Kye Bawn			

*Important Note: By signing this form you are accepting Pace's NET 30 day payment terms and agreeing to late charges of 1.5% per month for any invoices not paid within 30 days.

CHAIN-OF-CUSTODY / Analytical Request Document

The Chain-of-Custody is a LEGAL DOCUMENT. All relevant fields must be completed accurately.



Section A
Required Client Information:

Company: Omega Environmental
Address: 280 Huyler Street
S. Hackensack, NJ 07606
Email To: Lab@Omega-env.com
Phone: 201-489-8700 Fax:
Requested Due Date/TAT: 5 day

Section B
Required Project Information:

Report To: Lab@omega-env.com
Copy To: mikel@omega-env.com, davide@omega-env.com
emmam@omega-env.com
Purchase Order No.:
Project Name: Thomas Jefferson Middle
Project Number: 16-22002-N

Section C
Invoice Information:

Attention: Accts Payable
Company Name: Omega Environmental
Address: 280 Huyler St, S Hackensack, NJ
Pace Quote Reference:
Pace Project Manager:
Pace Profile #:

REGULATORY AGENCY

☐ NPDES ☐ GROUND WATER ☒ DRINKING WATER
☐ UST ☐ RCRA ☐ OTHER

Site Location
STATE: NJ

Page: 5 of 5

ITEM #	Section D Required Client Information	Valid Matrix Codes MATRIX CODE DW DRINKING WATER WT WATER WW WASTE WATER P PRODUCT SL SOIL/SOLID OIL WIFE WP WIFE AIR WP AIR OTHER OT TISSUE TS	MATRIX CODE (see valid codes to left)	SAMPLE TYPE (G=GRAB C=COMP)	COLLECTED				SAMPLE TEMP AT COLLECTION	# OF CONTAINERS	Preservatives										Analysis Test ↑ Lead in drink water 200.8	Y/N ↑													Residual Chlorine (Y/N)	Pace Project No./ Lab I.D.																																																																																																																																																																																																																																																																																																																																																																																																																																																																																																																																																																																																																																																																																																																																																																																																																																																																																																																																																																																																																																																																																																																																																																																																																																																																																																																																																																																																																																																																																																															
					COMPOSITE START	DATE	TIME	DATE			TIME	COMPOSITE END/GRAB	Unpreserved	H ₂ SO ₄	HNO ₃	HCl	NaOH	Na ₂ S ₂ O ₃	Methanol	Other																																																																																																																																																																																																																																																																																																																																																																																																																																																																																																																																																																																																																																																																																																																																																																																																																																																																																																																																																																																																																																																																																																																																																																																																																																																																																																																																																																																																																																																																																																																															
1		44-Rem 116 right side - FD	DW	G					8/16	9:00																																																																																																																																																																																																																																																																																																																																																																																																																																																																																																																																																																																																																																																																																																																																																																																																																																																																																																																																																																																																																																																																																																																																																																																																																																																																																																																																																																																																																																																																																																																																									

ADDITIONAL COMMENTS

Kyle Brown / Omega sampler

RELINQUISHED BY / AFFILIATION

DATE

TIME

ACCEPTED BY / AFFILIATION

DATE

TIME

8/16

11:45

8-5-16

1000

FD - First Draw Sample

FL - Flush Sample

Temp in °C

Received on

Custody

Sealed Cooler

Samples Intact

SAMPLER NAME AND SIGNATURE

PRINT Name of SAMPLER: Kyle Brown

SIGNATURE of SAMPLER: Kyle Brown

DATE Signed (MM/DD/YY): 08/08/16



LABORATORY RESULTS

Results for the samples and analytes requested

The lab is not directly responsible for the integrity of the sample before receipt at the lab and is responsible only for the certified tests requested.

Omega Environmental Services

280 Huyler Street

South Hackensack, NJ 07606

Attn To : Michael Levay

Federal ID :

Copies To :

Received : 08/05/16 10:00 AM

Collected By : Client

Sample Type : Potable Water

CC

Date Reported : 8/18/2016

Lab Number	Location	Collected	<u>Lead</u>	
			<u>Units</u>	
			<u>Method</u>	
			<u>Limits</u>	
1608652-001A	TEACHER RM SINK MAIN	8/3/2016 9:00:00 AM	ug/L	
	1		E200.8 : IOC	
			15	
Distribution				
			Analysis	1.9
			Time	8/9/2016 6:03:47 PM
				THOMAS JEFFERSON MIDDLE
1608652-002A	TEACHER ROOM SINK L	8/3/2016 9:00:00 AM		
	3		Analysis	11
			Time	8/9/2016 6:06:43 PM
Distribution				THOMAS JEFFERSON MIDDLE
1608652-003A	WF BY 211-FD	8/3/2016 9:00:00 AM		
	5		Analysis	< 1.0
			Time	8/9/2016 6:09:38 PM
Distribution				THOMAS JEFFERSON MIDDLE
1608652-004A	WF BY 206-FD	8/3/2016 9:00:00 AM		
	7		Analysis	< 1.0
			Time	8/9/2016 6:12:35 PM
Distribution				THOMAS JEFFERSON MIDDLE
1608652-005A	WF BY MAIN ENTRANCE-	8/3/2016 9:00:00 AM		
	9		Analysis	1.1
			Time	8/9/2016 6:15:30 PM
Distribution				THOMAS JEFFERSON MIDDLE

Result(s) reported meet(s) NYS Regulatory Limit(s).

Result(s) flagged with * Exceed NYS Regulatory Limit(s). Limit noted.

+ = ELAP / NELAC does not offer certification for this analyte

Treatments

A = Air Stripper Tower G = Granular Activated Carbon
 FM = Iron/Manganese Removal
 N = Nitrate Removal O = Other

Test results meet the requirements of NELAC unless otherwise noted.

This report shall not be reproduced except in full, without the written approval of the laboratory.

Elizabeth Harrison

Project Manager



LABORATORY RESULTS

Results for the samples and analytes requested

The lab is not directly responsible for the integrity of the sample before receipt at the lab and is responsible only for the certified tests requested.

Omega Environmental Services

280 Huyler Street

South Hackensack, NJ 07606

Attn To : Michael Levay

Federal ID :

Copies To :

Received : 08/05/16 10:00 AM

Collected By : Client

Sample Type : Potable Water

CC

Date Reported : 8/18/2016

Lab Number	Location	Collected	<u>Lead</u>	
			<u>Units</u>	
			<u>Method</u>	
			<u>Limits</u>	
1608652-006A	WF BY LIBRARY-FD	8/3/2016 9:00:00 AM	ug/L	E200.8 : IOC
	11		15	
Distribution				
			Analysis	< 1.0
			Time	8/9/2016 6:18:25 PM
				THOMAS JEFFERSON MIDDLE
1608652-007A	NURSE'S OFFICE SINK-F	8/3/2016 9:00:00 AM	2.0	
	13		Analysis	8/9/2016 6:21:21 PM
Distribution			Time	
				THOMAS JEFFERSON MIDDLE
1608652-008A	WF BY ROOM 221-FD	8/3/2016 9:00:00 AM	1.0	
	15		Analysis	8/9/2016 6:38:59 PM
Distribution			Time	
				THOMAS JEFFERSON MIDDLE
1608652-009A	WF OUTSIDE GYM-FD	8/3/2016 9:00:00 AM	< 1.0	
	17		Analysis	8/9/2016 6:41:55 PM
Distribution			Time	
				THOMAS JEFFERSON MIDDLE
1608652-010A	KS NEAR DOOR (R)-FD	8/3/2016 9:00:00 AM	3.0	
	19		Analysis	8/9/2016 6:44:51 PM
Distribution			Time	
				THOMAS JEFFERSON MIDDLE

Result(s) reported meet(s) NYS Regulatory Limit(s).

Result(s) flagged with * Exceed NYS Regulatory Limit(s). Limit noted.

+ = ELAP / NELAC does not offer certification for this analyte

Treatments

A = Air Stripper Tower G = Granular Activated Carbon
 FM = Iron/Manganese Removal
 N = Nitrate Removal O = Other

Test results meet the requirements of NELAC unless otherwise noted.

This report shall not be reproduced except in full, without the written approval of the laboratory.

Elizabeth Harrison

Project Manager



LABORATORY RESULTS

Results for the samples and analytes requested

The lab is not directly responsible for the integrity of the sample before receipt at the lab and is responsible only for the certified tests requested.

Omega Environmental Services

280 Huyler Street

South Hackensack, NJ 07606

Attn To : Michael Levay

Federal ID :

Copies To :

Received : 08/05/16 10:00 AM

Collected By : Client

Sample Type : Potable Water

CC

Date Reported : 8/18/2016

Lab Number	Location	Collected	<u>Lead</u>	
			<u>Units</u>	
			<u>Method</u>	
			<u>Limits</u>	
1608652-011A	KS NEAR DOOR L-FD	8/3/2016 9:00:00 AM	ug/L	E200.8 : IOC
	21		15	
Distribution				
			Analysis	< 1.0
			Time	8/9/2016 6:47:47 PM
				THOMAS JEFFERSON MIDDLE
1608652-012A	KS BACK LEFT CORNER	8/3/2016 9:00:00 AM		
	23		Analysis	< 1.0
Distribution			Time	8/9/2016 6:50:43 PM
				THOMAS JEFFERSON MIDDLE
1608652-013A	KS BACK LEFT CORNER	8/3/2016 9:00:00 AM		
	25		Analysis	3.9
Distribution			Time	8/9/2016 6:53:38 PM
				THOMAS JEFFERSON MIDDLE
1608652-014A	KS SNACK LINER-FD	8/3/2016 9:00:00 AM		
	27		Analysis	15
Distribution			Time	8/9/2016 6:56:34 PM
				THOMAS JEFFERSON MIDDLE
1608652-015A	WF CAFETERIA-FD	8/3/2016 9:00:00 AM		
	29		Analysis	26 *
Distribution			Time	8/9/2016 6:59:29 PM
				THOMAS JEFFERSON MIDDLE

Result(s) reported meet(s) NYS Regulatory Limit(s).

Result(s) flagged with * Exceed NYS Regulatory Limit(s). Limit noted.

+ = ELAP / NELAC does not offer certification for this analyte

Treatments

A = Air Stripper Tower G = Granular Activated Carbon
FM = Iron/Manganese Removal
N = Nitrate Removal O = Other

Test results meet the requirements of NELAC unless otherwise noted.

This report shall not be reproduced except in full, without the written approval of the laboratory.

Elizabeth Harrison

Project Manager



LABORATORY RESULTS

Results for the samples and analytes requested

The lab is not directly responsible for the integrity of the sample before receipt at the lab and is responsible only for the certified tests requested.

Omega Environmental Services

280 Huyler Street

South Hackensack, NJ 07606

Attn To : Michael Levay

Federal ID :

Copies To :

Received : 08/05/16 10:00 AM

Collected By : Client

Sample Type : Potable Water

CC

Date Reported : 8/18/2016

Lab Number	Location	Collected	<u>Lead</u>	
			<u>Units</u>	
			<u>Method</u>	
			<u>Limits</u>	
1608652-016A	WF OUTSIDE CAFETERI	8/3/2016 9:00:00 AM	ug/L	
	31		E200.8 : IOC	
			15	
Distribution			1.5	
			8/9/2016 7:14:11 PM	
			THOMAS JEFFERSON MIDDLE	
1608652-017A	WF NEXT TO WOMEN FA	8/3/2016 9:00:00 AM	19 *	
	33		8/9/2016 7:17:05 PM	
Distribution			THOMAS JEFFERSON MIDDLE	
1608652-018A	WF BY ROOM 105-FD	8/3/2016 9:00:00 AM	2.0	
	35		8/9/2016 7:19:58 PM	
Distribution			THOMAS JEFFERSON MIDDLE	
1608652-019A	WF ACROSS 125-FD	8/3/2016 9:00:00 AM	< 1.0	
	37		8/9/2016 7:22:55 PM	
Distribution			THOMAS JEFFERSON MIDDLE	
1608652-020A	WF BY 114-FD	8/3/2016 9:00:00 AM	1.4	
	39		8/9/2016 7:25:50 PM	
Distribution			THOMAS JEFFERSON MIDDLE	

Result(s) reported meet(s) NYS Regulatory Limit(s).

Result(s) flagged with * Exceed NYS Regulatory Limit(s). Limit noted.

+ = ELAP / NELAC does not offer certification for this analyte

Treatments

A = Air Stripper Tower G = Granular Activated Carbon
FM = Iron/Manganese Removal
N = Nitrate Removal O = Other

Test results meet the requirements of NELAC unless otherwise noted.

This report shall not be reproduced except in full, without the written approval of the laboratory.

Elizabeth Harrison

Project Manager



LABORATORY RESULTS

Results for the samples and analytes requested

The lab is not directly responsible for the integrity of the sample before receipt at the lab and is responsible only for the certified tests requested.

Omega Environmental Services

280 Huyler Street

South Hackensack, NJ 07606

Attn To : Michael Levay

Federal ID :

Copies To :

Received : 08/05/16 10:00 AM

Collected By : Client

Sample Type : Potable Water

CC

Date Reported : 8/18/2016

Lab Number	Location	Collected	<u>Lead</u>	
			<u>Units</u>	
			<u>Method</u>	
			<u>Limits</u>	
			ug/L	
			E200.8 : IOC	
			15	
1608652-021A	RM 116 SINK BY DOOR-F	8/3/2016 9:00:00 AM		
	41		Analysis	1.5
Distribution			Time	8/9/2016 7:28:44 PM
				THOMAS JEFFERSON MIDDLE
1608652-022A	RM 116 BACK LEFT-FD	8/3/2016 9:00:00 AM		
	43		Analysis	1.9
Distribution			Time	8/9/2016 7:31:38 PM
				THOMAS JEFFERSON MIDDLE
1608652-023A	RM 116 BACK CENTER-F	8/3/2016 9:00:00 AM		
	45		Analysis	2.5
Distribution			Time	8/9/2016 7:34:36 PM
				THOMAS JEFFERSON MIDDLE
1608652-024A	RM 116 BACK RIGHT-FD	8/3/2016 9:00:00 AM		
	47		Analysis	3.0
Distribution			Time	8/9/2016 7:49:16 PM
				THOMAS JEFFERSON MIDDLE
1608652-025A	RM 116 RIGHT SIDE-FD	8/3/2016 9:00:00 AM		
	49		Analysis	5.2
Distribution			Time	8/9/2016 7:52:11 PM
				THOMAS JEFFERSON MIDDLE

Result(s) reported meet(s) NYS Regulatory Limit(s).

Result(s) flagged with * Exceed NYS Regulatory Limit(s). Limit noted.

+ = ELAP / NELAC does not offer certification for this analyte

Treatments

A = Air Stripper Tower G = Granular Activated Carbon
 FM = Iron/Manganese Removal
 N = Nitrate Removal O = Other

Test results meet the requirements of NELAC unless otherwise noted.

This report shall not be reproduced except in full, without the written approval of the laboratory.

Elizabeth Harrison

Project Manager



LABORATORY RESULTS

Results for the samples and analytes requested

The lab is not directly responsible for the integrity of the sample before receipt at the lab and is responsible only for the certified tests requested.

Omega Environmental Services

280 Huyler Street

South Hackensack, NJ 07606

Attn To : Michael Levay

Federal ID :

Copies To :

Received : 08/05/16 10:00 AM

Collected By : Client

Sample Type : Potable Water

CC

Date Reported : 8/18/2016

Lab Number	Location	Collected	<u>Lead</u>	
			<u>Units</u>	
			<u>Method</u>	
			<u>Limits</u>	
1608652-026A	WF BY 115-FD	8/3/2016 9:00:00 AM	ug/L	E200.8 : IOC
	51		15	
Distribution				
1608652-027A	WF OUTSIDE CUSTODIA	8/3/2016 9:00:00 AM		
	53			
Distribution				
1608652-028A	TEACHER RM SINK MAIN	8/3/2016 9:00:00 AM		
	2			
Distribution				
1608652-029A	TEACHER ROOM SINK L	8/3/2016 9:00:00 AM		
	4			
Distribution				
1608652-030A	WF BY 211-FL	8/3/2016 9:00:00 AM		
	6			
Distribution				

Result(s) reported meet(s) NYS Regulatory Limit(s).
 Result(s) flagged with * Exceed NYS Regulatory Limit(s). Limit noted.
 + = ELAP / NELAC does not offer certification for this analyte

Treatments

A = Air Stripper Tower G = Granular Activated Carbon
 FM = Iron/Manganese Removal
 N = Nitrate Removal O = Other

Test results meet the requirements of NELAC unless otherwise noted.

This report shall not be reproduced except in full, without the written approval of the laboratory.

Elizabeth Harrison

Project Manager



LABORATORY RESULTS

Results for the samples and analytes requested

The lab is not directly responsible for the integrity of the sample before receipt at the lab and is responsible only for the certified tests requested.

Omega Environmental Services

280 Huyler Street

South Hackensack, NJ 07606

Attn To : Michael Levay

Federal ID :

Copies To :

Received : 08/05/16 10:00 AM

Collected By : Client

Sample Type : Potable Water

CC

Date Reported : 8/18/2016

Lab Number	Location	Collected	<u>Lead</u>	
			<u>Units</u>	ug/L
			<u>Method</u>	E200.8 : IOC
			<u>Limits</u>	15
1608652-031A	WF BY 206-FL	8/3/2016 9:00:00 AM	Analysis	< 1.0
	8		Time	8/18/2016 1:37:46 AM
Distribution				THOMAS JEFFERSON MIDDLE
1608652-032A	WF BY MAIN ENTRANCE-	8/3/2016 9:00:00 AM	Analysis	< 1.0
	10		Time	8/18/2016 1:40:43 AM
Distribution				THOMAS JEFFERSON MIDDLE
1608652-033A	WF BY LIBRARY-FL	8/3/2016 9:00:00 AM	Analysis	< 1.0
	12		Time	8/18/2016 1:43:38 AM
Distribution				THOMAS JEFFERSON MIDDLE
1608652-034A	NURSE'S OFFICE SINK-F	8/3/2016 9:00:00 AM	Analysis	< 1.0
	14		Time	8/18/2016 1:46:33 AM
Distribution				THOMAS JEFFERSON MIDDLE
1608652-035A	WF BY ROOM 221-FL	8/3/2016 9:00:00 AM	Analysis	< 1.0
	16		Time	8/18/2016 1:49:28 AM
Distribution				THOMAS JEFFERSON MIDDLE

Result(s) reported meet(s) NYS Regulatory Limit(s).

Result(s) flagged with * Exceed NYS Regulatory Limit(s). Limit noted.

+ = ELAP / NELAC does not offer certification for this analyte

Treatments

A = Air Stripper Tower G = Granular Activated Carbon
 FM = Iron/Manganese Removal
 N = Nitrate Removal O = Other

Test results meet the requirements of NELAC unless otherwise noted.

This report shall not be reproduced except in full, without the written approval of the laboratory.

Elizabeth Harrison

Project Manager



LABORATORY RESULTS

Results for the samples and analytes requested

The lab is not directly responsible for the integrity of the sample before receipt at the lab and is responsible only for the certified tests requested.

Omega Environmental Services

280 Huyler Street

South Hackensack, NJ 07606

Attn To : Michael Levay

Federal ID :

Copies To :

Received : 08/05/16 10:00 AM

Collected By : Client

Sample Type : Potable Water

CC

Date Reported : 8/18/2016

Lab Number	Location	Collected	<u>Lead</u>	
			<u>Units</u>	<u>Method</u>
			ug/L	E200.8 : IOC
			<u>Limits</u>	15
1608652-036A	WF OUTSIDE GYM-FL	8/3/2016 9:00:00 AM		
	18		Analysis	< 1.0
Distribution			Time	8/18/2016 1:52:24 AM
				THOMAS JEFFERSON MIDDLE
1608652-037A	KS NEAR DOOR (R)-FL	8/3/2016 9:00:00 AM		
	20		Analysis	< 1.0
Distribution			Time	8/18/2016 1:55:19 AM
				THOMAS JEFFERSON MIDDLE
1608652-038A	KS NEAR DOOR L-FL	8/3/2016 9:00:00 AM		
	22		Analysis	< 1.0
Distribution			Time	8/18/2016 1:58:16 AM
				THOMAS JEFFERSON MIDDLE
1608652-039A	KS BACK LEFT CORNER	8/3/2016 9:00:00 AM		
	24		Analysis	< 1.0
Distribution			Time	8/18/2016 2:12:56 AM
				THOMAS JEFFERSON MIDDLE
1608652-040A	KS BACK LEFT CORNER	8/3/2016 9:00:00 AM		
	26		Analysis	< 1.0
Distribution			Time	8/18/2016 2:15:52 AM
				THOMAS JEFFERSON MIDDLE

Result(s) reported meet(s) NYS Regulatory Limit(s).

Result(s) flagged with * Exceed NYS Regulatory Limit(s). Limit noted.

+ = ELAP / NELAC does not offer certification for this analyte

Treatments

A = Air Stripper Tower G = Granular Activated Carbon
 FM = Iron/Manganese Removal
 N = Nitrate Removal O = Other

Test results meet the requirements of NELAC unless otherwise noted.

This report shall not be reproduced except in full, without the written approval of the laboratory.

Elizabeth Harrison

Project Manager



LABORATORY RESULTS

Results for the samples and analytes requested

The lab is not directly responsible for the integrity of the sample before receipt at the lab and is responsible only for the certified tests requested.

Omega Environmental Services

280 Huyler Street

South Hackensack, NJ 07606

Attn To : Michael Levay

Federal ID :

Copies To :

Received : 08/05/16 10:00 AM

Collected By : Client

Sample Type : Potable Water

CC

Date Reported : 8/18/2016

Lab Number	Location	Collected	<u>Lead</u>	
			<u>Units</u>	ug/L
			<u>Method</u>	E200.8 : IOC
			<u>Limits</u>	15
1608652-041A	KS SNACK LINER-FL	8/3/2016 9:00:00 AM	Analysis	< 1.0
	28		Time	8/18/2016 2:18:48 AM
Distribution				THOMAS JEFFERSON MIDDLE
1608652-042A	WF CAFETERIA-FL	8/3/2016 9:00:00 AM	Analysis	5.6
	30		Time	8/18/2016 2:21:45 AM
Distribution				THOMAS JEFFERSON MIDDLE
1608652-043A	WF OUTSIDE CAFETERI	8/3/2016 9:00:00 AM	Analysis	< 1.0
	32		Time	8/18/2016 2:24:41 AM
Distribution				THOMAS JEFFERSON MIDDLE
1608652-044A	WF NEXT TO WOMEN FA	8/3/2016 9:00:00 AM	Analysis	1.1
	34		Time	8/18/2016 2:27:35 AM
Distribution				THOMAS JEFFERSON MIDDLE
1608652-045A	WF BY ROOM 105-FL	8/3/2016 9:00:00 AM	Analysis	< 1.0
	36		Time	8/18/2016 2:30:29 AM
Distribution				THOMAS JEFFERSON MIDDLE

Result(s) reported meet(s) NYS Regulatory Limit(s).

Result(s) flagged with * Exceed NYS Regulatory Limit(s). Limit noted.

+ = ELAP / NELAC does not offer certification for this analyte

Treatments

A = Air Stripper Tower G = Granular Activated Carbon
 FM = Iron/Manganese Removal
 N = Nitrate Removal O = Other

Test results meet the requirements of NELAC unless otherwise noted.

This report shall not be reproduced except in full, without the written approval of the laboratory.

Elizabeth Harrison

Project Manager



LABORATORY RESULTS

Results for the samples and analytes requested

The lab is not directly responsible for the integrity of the sample before receipt at the lab and is responsible only for the certified tests requested.

Omega Environmental Services

280 Huyler Street

South Hackensack, NJ 07606

Attn To : Michael Levay

Federal ID :

Copies To :

Received : 08/05/16 10:00 AM

Collected By : Client

Sample Type : Potable Water

CC

Date Reported : 8/18/2016

Lab Number	Location	Collected	<u>Lead</u>	
			<u>Units</u>	ug/L
			<u>Method</u>	E200.8 : IOC
			<u>Limits</u>	15
1608652-046A	WF ACROSS 125-FL	8/3/2016 9:00:00 AM	Analysis	< 1.0
	38		Time	8/18/2016 2:33:24 AM
Distribution				THOMAS JEFFERSON MIDDLE
1608652-047A	WF BY 114-FL	8/3/2016 9:00:00 AM	Analysis	< 1.0
	40		Time	8/18/2016 2:48:04 AM
Distribution				THOMAS JEFFERSON MIDDLE
1608652-048A	RM 116 SINK BY DOOR-F	8/3/2016 9:00:00 AM	Analysis	< 1.0
	42		Time	8/18/2016 2:51:01 AM
Distribution				THOMAS JEFFERSON MIDDLE
1608652-049A	RM 116 BACK LEFT-FL	8/3/2016 9:00:00 AM	Analysis	< 1.0
	44		Time	8/18/2016 2:53:56 AM
Distribution				THOMAS JEFFERSON MIDDLE
1608652-050A	RM 116 BACK CENTER-F	8/3/2016 9:00:00 AM	Analysis	< 1.0
	46		Time	8/18/2016 2:56:53 AM
Distribution				THOMAS JEFFERSON MIDDLE

Result(s) reported meet(s) NYS Regulatory Limit(s).

Result(s) flagged with * Exceed NYS Regulatory Limit(s). Limit noted.

+ = ELAP / NELAC does not offer certification for this analyte

Treatments

A = Air Stripper Tower G = Granular Activated Carbon
 FM = Iron/Manganese Removal
 N = Nitrate Removal O = Other

Test results meet the requirements of NELAC unless otherwise noted.

This report shall not be reproduced except in full, without the written approval of the laboratory.

Elizabeth Harrison

Project Manager



LABORATORY RESULTS

Results for the samples and analytes requested

The lab is not directly responsible for the integrity of the sample before receipt at the lab and is responsible only for the certified tests requested.

Omega Environmental Services

280 Huyler Street

South Hackensack, NJ 07606

Attn To : Michael Levay

Federal ID :

Copies To :

Received : 08/05/16 10:00 AM

Collected By : Client

Sample Type : Potable Water

CC

Date Reported : 8/18/2016

Lab Number	Location	Collected	<u>Lead</u>	
			<u>Units</u>	
			<u>Method</u>	
			<u>Limits</u>	
1608652-051A	RM 116 BACK RIGHT-FL	8/3/2016 9:00:00 AM	ug/L	
	48		E200.8 : IOC	
			15	
Distribution				
			Analysis	< 1.0
			Time	8/18/2016 2:59:48 AM
				THOMAS JEFFERSON MIDDLE
1608652-052A	RM 116 RIGHT SIDE-FL	8/3/2016 9:00:00 AM		
	50		Analysis	< 1.0
Distribution			Time	8/18/2016 3:02:43 AM
				THOMAS JEFFERSON MIDDLE
1608652-053A	WF BY 115-FL	8/3/2016 9:00:00 AM		
	52		Analysis	< 1.0
Distribution			Time	8/18/2016 3:05:38 AM
				THOMAS JEFFERSON MIDDLE
1608652-054A	WF OUTSIDE CUSTODIA	8/3/2016 9:00:00 AM		
	54		Analysis	< 1.0
Distribution			Time	8/18/2016 3:08:35 AM
				THOMAS JEFFERSON MIDDLE

Result(s) reported meet(s) NYS Regulatory Limit(s).

Result(s) flagged with * Exceed NYS Regulatory Limit(s). Limit noted.

+ = ELAP / NELAC does not offer certification for this analyte

Treatments

A = Air Stripper Tower G = Granular Activated Carbon
 FM = Iron/Manganese Removal
 N = Nitrate Removal O = Other

Test results meet the requirements of NELAC unless otherwise noted.

This report shall not be reproduced except in full, without the written approval of the laboratory.

Elizabeth Harrison

Project Manager



PACE ANALYTICAL
575 Broad Hollow Road
Melville, NY 11747
TEL: (631) 694-3040 FAX: (631) 420-8436
Website: www.pacelabs.com

Sample Receipt Checklist

Client Name **OES**

Date and Time Received: **8/5/2016 10:00:00 AM**

Work Order Number: **1608652**

RcptNo: **1**

Received by **Lloyd Olsen**

Completed by:

Reviewed by:

Completed Date: 8/6/2016 2:27:48 PM

Reviewed Date: 8/14/2016 11:00:18 PM

Carrier name:

Chain of custody present?	Yes <input checked="" type="checkbox"/>	No <input type="checkbox"/>		
Chain of custody signed when relinquished and received?	Yes <input checked="" type="checkbox"/>	No <input type="checkbox"/>		
Chain of custody agrees with sample labels?	Yes <input checked="" type="checkbox"/>	No <input type="checkbox"/>		
Are matrices correctly identified on Chain of custody?	Yes <input checked="" type="checkbox"/>	No <input type="checkbox"/>		
Is it clear what analyses were requested?	Yes <input checked="" type="checkbox"/>	No <input type="checkbox"/>		
Custody seals intact on sample bottles?	Yes <input type="checkbox"/>	No <input type="checkbox"/>	Not Present <input checked="" type="checkbox"/>	
Samples in proper container/bottle?	Yes <input checked="" type="checkbox"/>	No <input type="checkbox"/>		
Were correct preservatives used and noted?	Yes <input checked="" type="checkbox"/>	No <input type="checkbox"/>	NA <input type="checkbox"/>	
Preservative added to bottles:				
Sample Condition?	Intact <input checked="" type="checkbox"/>	Broken <input type="checkbox"/>	Leaking <input type="checkbox"/>	
Sufficient sample volume for indicated test?	Yes <input checked="" type="checkbox"/>	No <input type="checkbox"/>		
Were container labels complete (ID, Pres, Date)?	Yes <input checked="" type="checkbox"/>	No <input type="checkbox"/>		
All samples received within holding time?	Yes <input checked="" type="checkbox"/>	No <input type="checkbox"/>		
Was an attempt made to cool the samples?	Yes <input checked="" type="checkbox"/>	No <input type="checkbox"/>	NA <input type="checkbox"/>	
All samples received at a temp. of > 0° C to 6.0° C?	Yes <input type="checkbox"/>	No <input type="checkbox"/>	NA <input checked="" type="checkbox"/>	
Response when temperature is outside of range:				
Sample Temp. taken and recorded upon receipt?	Yes <input type="checkbox"/>	No <input checked="" type="checkbox"/>	To ° <input type="checkbox"/>	
Water - Were bubbles absent in VOC vials?	Yes <input type="checkbox"/>	No <input type="checkbox"/>	No Vials <input checked="" type="checkbox"/>	
Water - Was there Chlorine Present?	Yes <input type="checkbox"/>	No <input type="checkbox"/>	NA <input checked="" type="checkbox"/>	
Water - pH acceptable upon receipt?	Yes <input checked="" type="checkbox"/>	No <input type="checkbox"/>	No Water <input type="checkbox"/>	
Are Samples considered acceptable?	Yes <input checked="" type="checkbox"/>	No <input type="checkbox"/>		
Custody Seals present?	Yes <input type="checkbox"/>	No <input checked="" type="checkbox"/>		
Airbill or Sticker?	Air Bil <input checked="" type="checkbox"/>	Sticker <input type="checkbox"/>	Not Present <input type="checkbox"/>	
Airbill No:				

Case Number:

SDG:

SAS:

Any No response should be detailed in the comments section below, if applicable.

Client Contacted? ☐ Yes ☐ No ☒ NA Person Contacted:
Contact Mode: ☐ Phone: ☐ Fax: ☐ Email: ☐ In Person:
Client Instructions:
Date Contacted: Contacted By:
Regarding:
Comments:
CorrectiveAction:

WorkOrder :
1608652

Certifications

STATE	CERTIFICATION #
NEW YORK	10478
NEW JERSEY	NY158
CONNECTICUT	PH-0435
MARYLAND	208
MASSACHUSETTS	M-NY026
NEW HAMPSHIRE	2987
RHODE ISLAND	LAO00340
PENNSYLVANIA	68-00350